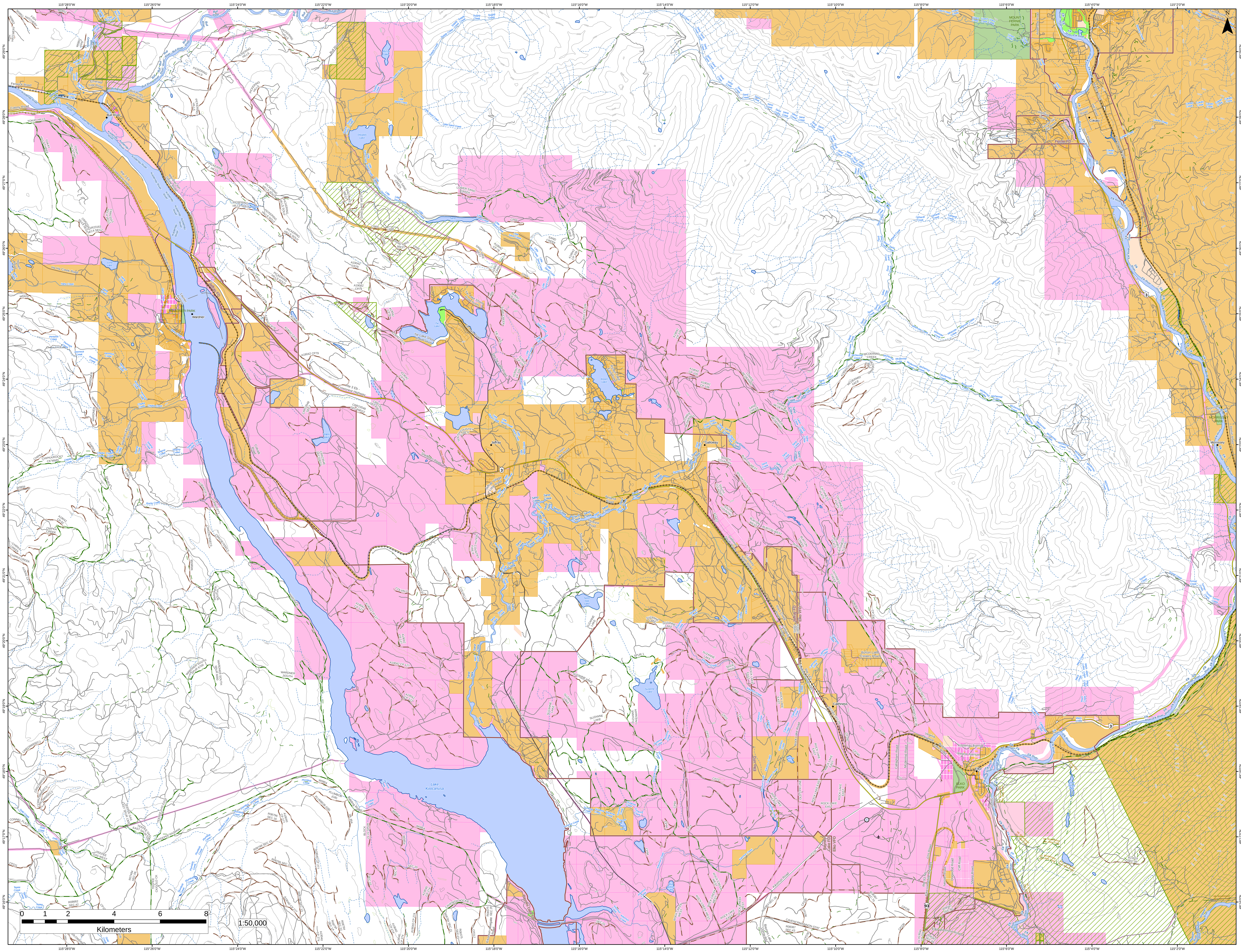

115°28'0"W
115°26'0"W
115°24'0"W
115°22'0"W
115°20'0"W
115°18'0"W
115°16'0"W
115°14'0"W
115°12'0"W
115°10'0"W
115°8'0"W
115°6'0"W
115°4'0"W
115°2'0"W
49°29'0"N
49°28'0"N
49°27'0"N
49°26'0"N
49°25'0"N
49°24'0"N
49°23'0"N
49°22'0"N
49°21'0"N
49°20'0"N
49°19'0"N
49°18'0"N
49°17'0"N
49°16'0"N
N
Bull River
Kootenay River
Fenwick Road
Colony Road
Emerald Tree Road
Bull River South Road
Bull River Road
TOKAY HILLS
PICKERING HILLS
Rte 3 Eb - Crowsnest Highway
Wardner-fort Steele Road
Wardner Road
Ha Ha Creek Road
Haha Creek
Lund Lake
Douglas Lake
Murray Lake
Supply Creek
Little Sand Creek
Sand Creek
Sand Lake
LOWER SAND CREEK
SAND LAKE WEST
Jaffray FD
WARDNER PARK
Wardner
Laurier Avenue
Pennock Creek
Chipka Creek
Swamp Creek
Rocky Creek
Wardner-kikomun Road
Rosicky Road
Colvalli Road
Wapiti Lake
Tie Lake
Tie Lake Shore Road North
Tie Lake Shore Road South
Tie Lake Road
Old Tie Lake Road
Rosen Lake
Rosen Lake East Road
Rosen Lake Road
Jaffray
Shellborn Road
SOUTH COUNTRY FIRE P
Jaffray Village Loop Road
Betania Road
Renfrew Road
Sunbury Road
Dempsey Road
Galloway
Galloway South Road
Galloway North Road
SOUTH COUNTRY
BURTON WEST
CAITHNESS FLATS
LOWER MCDERMID
MCDERMID CREEK
MCDERMID FACE
McDermid Creek
Whimster Creek
Liphardt Creek
Lizard Creek
MOUNT FERNIE PARK
Anderson Road
Highline Drive
Fernie Ski Hill Road
Timberline Crescent
Fernie FD
Cokato
Cokato Creek
Cokato Road
Robinson Road
Hill Road
River Road
Mutton Road
Thompson Road
Elk River
Fernie-coal Creek Road
Morrissey
Morrissey Road
MORRISSEY PARK
Dorrin Road
North Star Lake
NORTH STAR LAKE
SUZANNE LAKE
Suzanne Lake
Suzanne Creek
SPUR 1
Deroster Road
Jaffray-baynes Lake Road
Kikomun Creek
Darling Lake
Deer Lake
Blue Bottom Lake
Rock Creek Road
Rock Lake Road
ROCK LAKE EAST
ROCK CREEK WEST
Caithness
Caithness Creek
Elko VFD
Baynes Lake FD
Kikomun Road
Baynes Lake Dump Rd
Baynes Lake FD
Kikomun-newgate Road
Lake Koocanusa
WARDNER SOUTH
WARDNER SOUTH SPUR 6700
WARDNER SOUTH SPUR 600
Plumbob Creek
PLUMBOB (GB)
Balding Road
TEEPEE GAS EAST
TEEPEE GAS EAST SPUR 1300
TEEPEE CK'MAIN
TEEPEE GAS WEST
Tepee Creek
Gold Creek
CONNEL FLATS
CHIPKA CREEK
CHIPKA/ROCKY CK'MAIN
Burton Lake Estates Road
Virginia Avenue
Burton Lake Road
Kootenay Avenue
Regina Avenue
Callaghan Road
Mcdermid Road
Elko
ELKO PARK
Cascade Street
Silver Spring Lake
Mt. Broadwood Mtn. Bike Trails
Cliff Road
Dogwood Road
Iverson Road
Sheep Road
Cns Road
Rte 93 Nb - Elko-roosville Highway
Elko-grasmere Road
Mack Creek
Tunnel Creek
Callagham Creek
Wigwam River
RIVER ROAD
3
93
0 1 2 4 6 8
Kilometers
1:50,000